

Suburb Profile Report
Liverpool NSW 2170

Prepared on 16 February 2021 for Elders Real Estate Cabramatta Clients



CoreLogic®





28km
 Distance from GPO



27.1k
 Population
↑12.4%
 5 year population change



12 years
 Average length of ownership

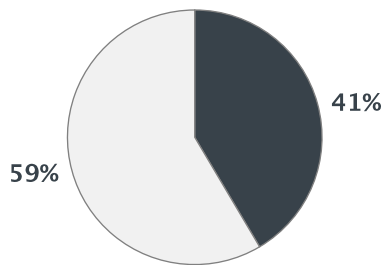

■ Owner Occupiers □ Renters

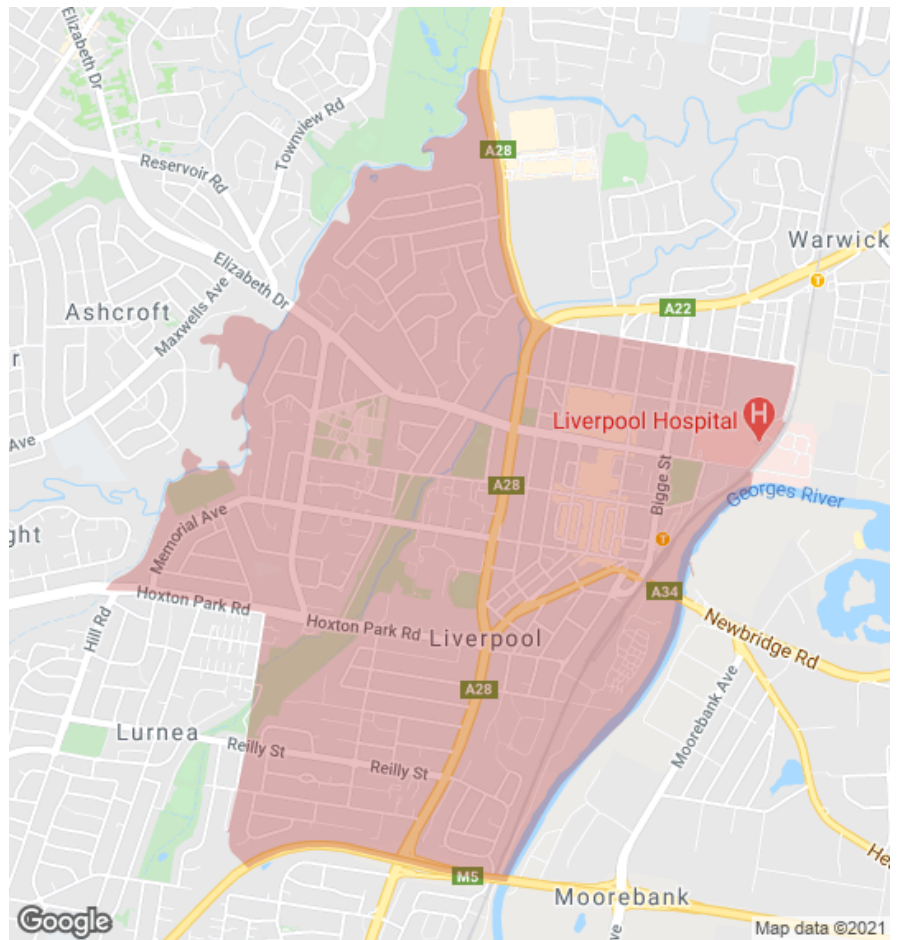

The size of Liverpool is approximately 6.4 square kilometres. It has 23 parks covering nearly 9.7% of total area. The population of Liverpool in 2011 was 24,094 people. By 2016 the population was 27,092 showing a population growth of 12.4% in the area during that time. The predominant age group in Liverpool is 30-39 years. Households in Liverpool are primarily couples with children and are likely to be repaying \$1800 - \$2399 per month on mortgage repayments. In general, people in Liverpool work in a professional occupation. In 2011, 45.2% of the homes in Liverpool were owner-occupied compared with 39.4% in 2016. Currently the median sales price of houses in the area is \$770,000.

	Total dwellings	Total new listings*	Median Value	Total number currently listed
	3,157	80	\$756,604	14
	8,264	274	\$398,487	152

*Total number of unique properties listed for sale over the past 12 months.



Houses: For Sale

Number Sold vs. Median Value (monthly)

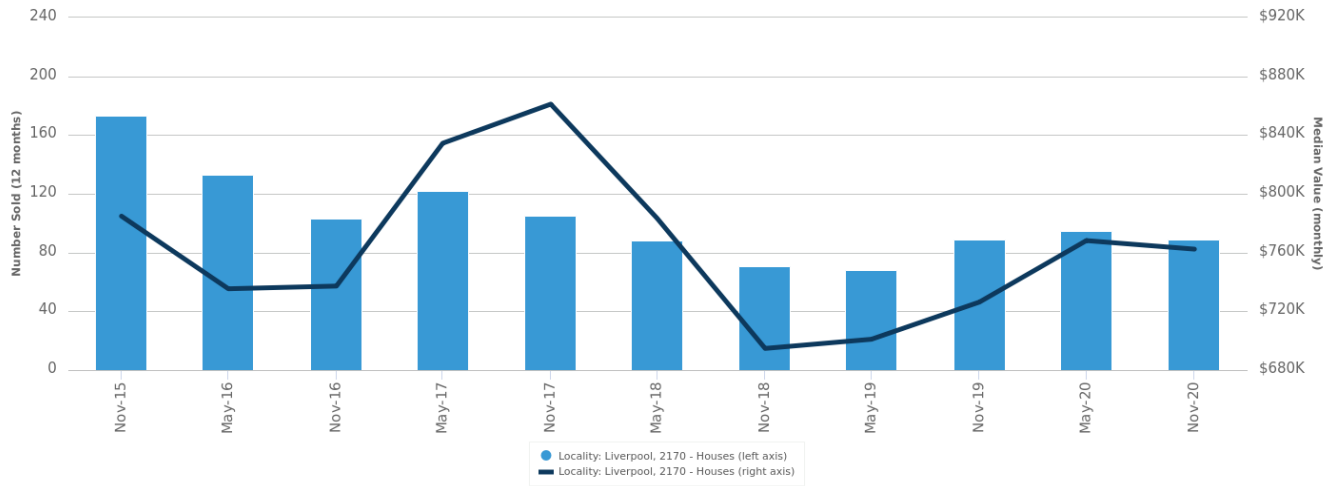

Change in Median Value

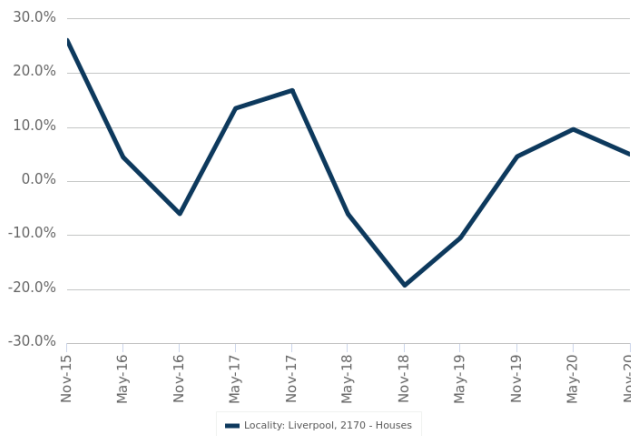

Median Days on Market vs. Median Vendor Discount

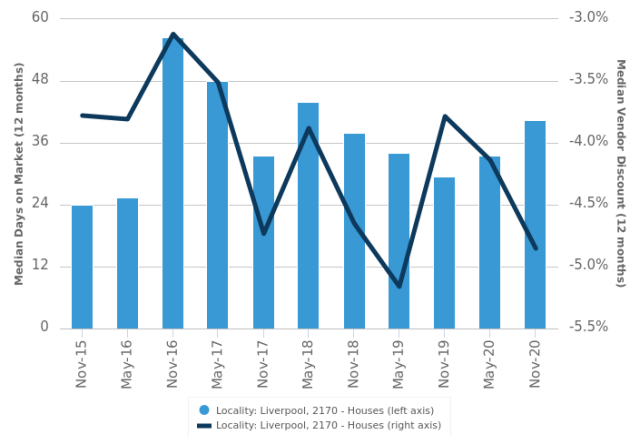

\$\$\$

Upper Quartile Price*

\$836,625

The 75th percentile sale price of sales over the past 12 months within the suburb.

\$\$

Median Price*

\$770,000

The middle sale price of all transactions recorded over the past 12 months within the suburb. Note that sale prices lower than \$10,000 and higher than \$80,000,000 are excluded from the analysis.

\$

Lower Quartile Price*

\$710,000

The 25th percentile sale price of sales over the past 12 months within the suburb.

*Statistics are calculated over a rolling 12 month period

Houses: Market Activity Snapshot

On The Market

Recently Sold

2

2
BEDROOMS

4

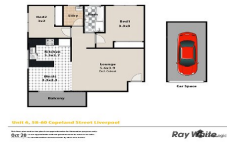

**6/58-60 Copeland Street
Liverpool NSW**

Listed on 10 Feb 2021
\$359,950



**269 Memorial Avenue
Liverpool NSW 2170**

Sold on 25 Nov 2020
\$720,000



**17 Bigge Street Liverpool
NSW 2170**

Listed on 05 Feb 2021
**Under offer by Billy Markovski
0424663522**



**35 Marsden Road Liverpool
NSW 2170**

Sold on 20 Nov 2020
\$345,000



4

3
BEDROOMS

24



**1 Macken Street Liverpool
NSW 2170**

Listed on 12 Feb 2021
AUCTION



**103 Atkinson Street
Liverpool NSW 2170**

Sold on 13 Feb 2021
Not Disclosed



**72 Medley Avenue
Liverpool NSW 2170**

Listed on 09 Feb 2021
**AUCTION - Price Guide -
\$699,950 to \$769,950**



**87 Congressional Drive
Liverpool NSW 2170**

Sold on 06 Feb 2021
\$795,000*



3

4
BEDROOMS

14



**86 Medley Avenue
Liverpool NSW 2170**

Listed on 13 Feb 2021
Auction



**16 Monteclair Avenue
Liverpool NSW 2170**

Sold on 30 Jan 2021
\$720,000*



**33C Maryvale Avenue
Liverpool NSW 2170**

Listed on 08 Feb 2021
Auction Guide \$650,000



**16 Wildman Avenue
Liverpool NSW 2170**

Sold on 19 Dec 2020
\$740,000



= number of houses currently On the Market or Sold within the last 6 months

*Agent advised

Units: For Sale

Number Sold vs. Median Value (monthly)

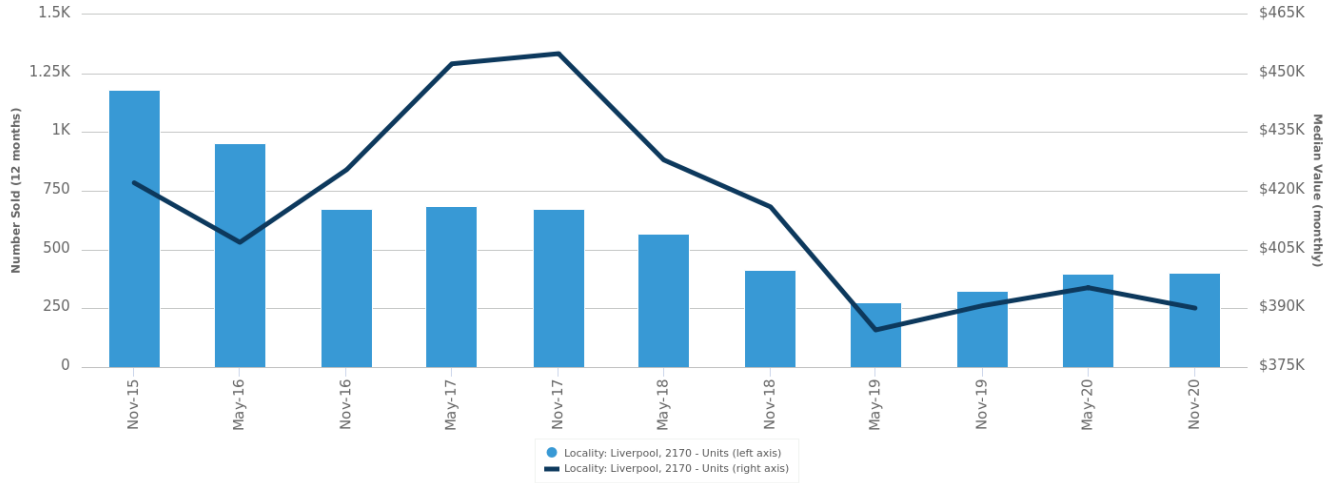

Change in Median Value

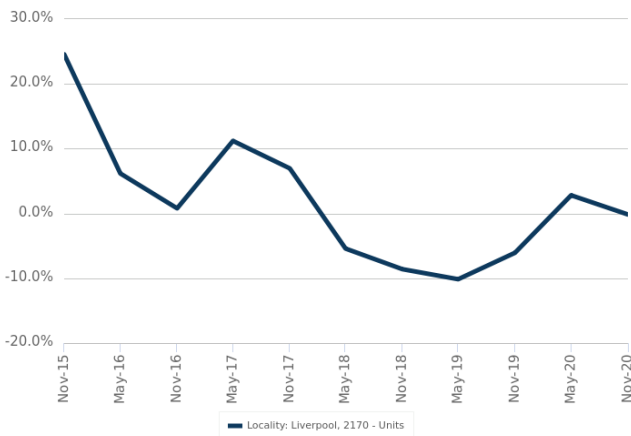

Median Days on Market vs. Median Vendor Discount

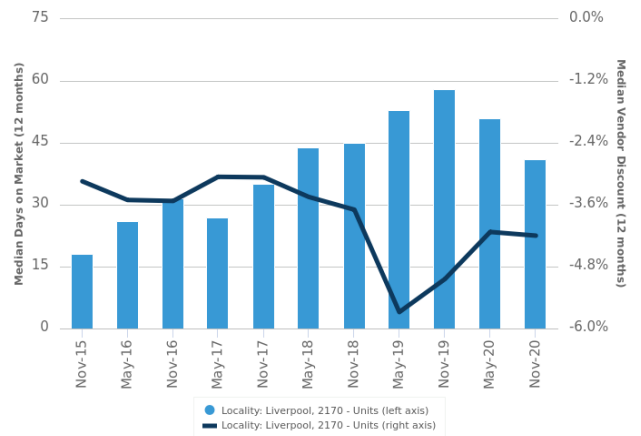

\$\$\$

Upper Quartile Price*

\$520,000

The 75th percentile sale price of sales over the past 12 months within the suburb.

\$\$

Median Price*

\$465,000

The middle sale price of all transactions recorded over the past 12 months within the suburb. Note that sale prices lower than \$10,000 and higher than \$80,000,000 are excluded from the analysis.

\$

Lower Quartile Price*

\$370,000

The 25th percentile sale price of sales over the past 12 months within the suburb.

*Statistics are calculated over a rolling 12 month period

Units: Market Activity Snapshot

On The Market

Recently Sold

16

1
BEDROOMS

8



**707B/6B Atkinson Street
 Liverpool NSW**

Listed on 15 Feb 2021
 \$430,000 to \$450,000



**707/100 Castlereagh
 Street Liverpool NSW**

Sold on 15 Jan 2021
 \$38,000



**LOT 76/1 Bathurst Street
 Liverpool NSW 2170**

Listed on 12 Feb 2021
 \$440,000



**54/1 Bathurst Street
 Liverpool NSW 2170**

Sold on 14 Dec 2020
 \$392,500



107

2
BEDROOMS

125



**77 Memorial Avenue
 Liverpool NSW 2170**

Listed on 15 Feb 2021
 \$349,000 to \$399,000

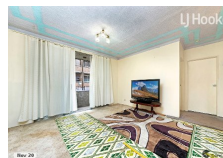

**25/20 Speed Street
 Liverpool NSW 2170**

Sold on 15 Feb 2021
 Not Disclosed

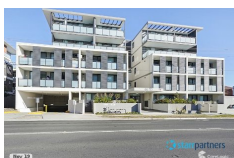

**6/50 Hoxton Park Road
 Liverpool NSW 2170**

Listed on 13 Feb 2021
 \$459,000



**96/3 Riverpark Drive
 Liverpool NSW 2170**

Sold on 11 Feb 2021
 Not Disclosed



22

3
BEDROOMS

23

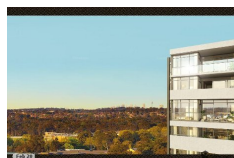

**BG04/19-25 Bigge Street
 Liverpool NSW**

Listed on 12 Feb 2021
 \$628,888



**18/83-85 Campbell Street
 Liverpool NSW**

Sold on 11 Feb 2021
 \$560,000*



**18/83 Campbell Street
 Liverpool NSW 2170**

Listed on 12 Feb 2021
 Deposit Taken in 1 Week



**2/23-25 St Pauls Crescent
 Liverpool NSW**

Sold on 06 Feb 2021
 \$697,000*



= number of units currently On the Market or Sold within the last 6 months

*Agent advised

Houses: For Rent

Median Asking Rent (12 months)

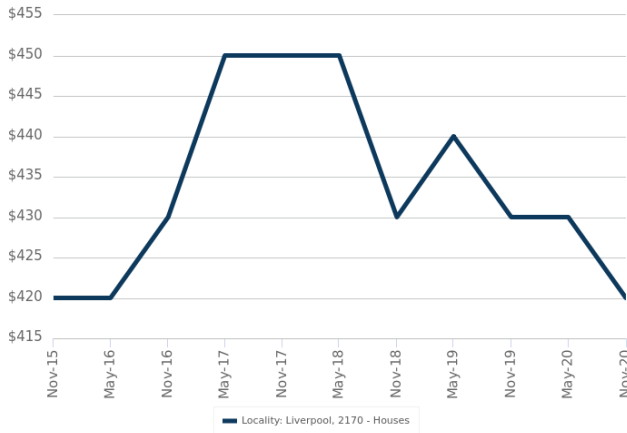

Indicative Gross Rental Yield (12 months)

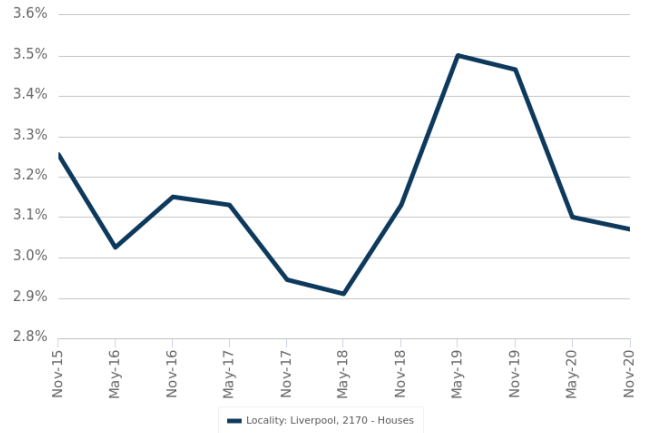

Houses: Rental Activity Snapshot

For Rent

14

2
BEDROOMS



24 Lewis Road Liverpool NSW 2170

Listed on 15 Feb 2021
 \$320/W



2/98 Copeland Street Liverpool NSW 2170

Listed on 13 Feb 2021
 \$250/W



15

3
BEDROOMS



80 Medley Avenue Liverpool NSW 2170

Listed on 12 Feb 2021
 \$2,123/M

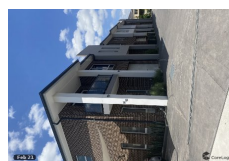

2/60 Passefield Street Liverpool NSW 2170

Listed on 11 Feb 2021
 \$500/W



6

4
BEDROOMS

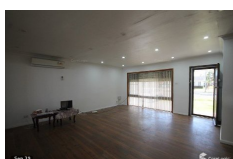

24 O'Brien Parade Liverpool NSW 2170

Listed on 11 Feb 2021
 \$520/W



9 Woodlands Road Liverpool NSW 2170

Listed on 04 Feb 2021
 \$520/W



= number of houses observed as On the Market for Rent within the last month

Units: For Rent

Median Asking Rent (12 months)

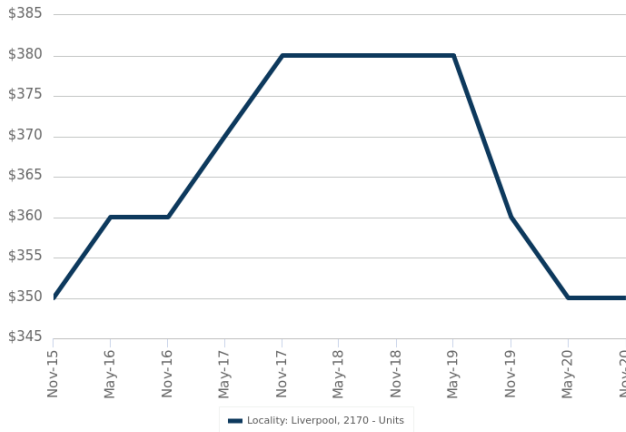

Indicative Gross Rental Yield (12 months)

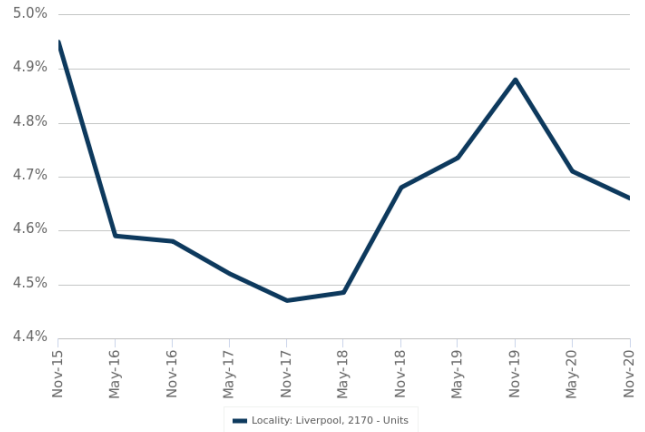

Units: Rental Activity Snapshot

For Rent

29 **1**
 BEDROOMS



**32/15-17 Castlereagh Street
 Liverpool NSW**

Listed on 15 Feb 2021
 \$360/W



**17/42-44 Hoxton Park
 Road Liverpool NSW**

Listed on 13 Feb 2021
 \$300/W



258 **2**
 BEDROOMS



**3/82 Castlereagh Street
 Liverpool NSW 2170**

Listed on 15 Feb 2021
 \$280/W



**4 Riverpark Drive Liverpool
 NSW 2170**

Listed on 15 Feb 2021
 \$300/W



49 **3**
 BEDROOMS



**2507/420 Macquarie
 Street Liverpool NSW**

Listed on 13 Feb 2021
 \$470/W



**17/25-27 Castlereagh
 Street Liverpool NSW**

Listed on 12 Feb 2021
 \$455/W



= number of units observed as On the Market for Rent within the last month

DISCLAIMER

Copyright

This publication reproduces materials and content owned or licenced by CoreLogic and may include data, statistics, estimates, indices, photographs, maps, tools, calculators (including their outputs), commentary, reports and other information (CoreLogic Data).

CoreLogic Standard Disclaimer

The CoreLogic Data provided in this publication is of a general nature and should not be construed as specific advice or relied upon in lieu of appropriate professional advice.

While CoreLogic uses commercially reasonable efforts to ensure the CoreLogic Data is current, CoreLogic does not warrant the accuracy, currency or completeness of the CoreLogic Data and to the full extent permitted by law excludes all loss or damage howsoever arising (including through negligence) in connection with the CoreLogic Data.

This publication contains data and statistics provided by the Australian Bureau of Statistics, available at <http://www.abs.gov.au/> and reproduced under Creative Commons Attribution 2.5 <http://creativecommons.org/licenses/by/2.5/au/legalcode>.

Mapping Data

A map showing an area or boundaries of a property is indicative only and may not be complete or accurate.

State and Territory Data

Contains property sales information provided under licence from the Land and Property Information ("LPI"). RP Data Pty Ltd trading as CoreLogic is authorised as a Property Sales Information provider by the LPI.

If you have any questions or concerns about the information in this report, please contact our customer care team.

Within Australia: **1300 789 449**
Outside Australia: **(+61) 7 3114 9999**
Email us: customercare@corelogic.com.au